Rocks

Rocks, May 14.- It was real summer weather here Sunday.

Mrs. Toby Inge attended the W. M. U. Executive Board meeting of the Appomattox Association at the Bethel Church at Phenix last Monday.

The various organizations met at church last Wednesday night. Mrs. Edward Ranson presented the W. M. S. program.

Mrs. Mary Inge spent last Sunday with Cassie Baldwin at Pamplin.

Anita Richardson, who had her tonsils removed last week, is improving at her home.

Mrs. Otis Ranson, Mrs. Allen Franklin and Mrs. Jennie Almond were in Farmville Saturday.

Mr. and Mrs. W. B. Ranson and family, of near Richmond, were here for Mother's Day.

Mrs. D. R. Inge had several of her children with her Sunday.

Mr. and Mrs. Stokes Arrington were visiting Mr. and Mrs. L. C. Elder recently.

Mr. and Mrs. O. L. Payne, of Williamsburg spent the week-end here with her parents, Mr. and Mrs. L. C. Elder.

G. T. Marsh, who has been in Newport News for several weeks, has returned to his home at Mr. and Mrs. D. A. Pugh's, near Appomattox.

Mrs. D. R. Inge is spending this week with Mr. and Mrs. Bernard Richardson and family.

Sir Winston Churchill declared that if Israel were attacked by Egypt, prudence and honor would dictate that Britain help Israel.

Hixburg

Hixburg, May 15.- Mr. and Mrs. Herbert Gilliam, of Statesville, N. C., visited several homes in the neighborhood last week. The Gillaims are spending a week with his sisters, Mesdames Lizzie Ford and Alice Marshall in Pamplin.

Mr. and Mrs. Paul Oliver, of Richmond and Mrs. R. H. Oliver, of Prospect were dinner guests of Mesdames John W. and William Hix on Sunday.

Mr. and Mrs. John B. Abraham, of Alexandria were house guests of Mr. and Mrs. Ernest Harwood two nights last week.

Tom Hix, who spent a year on the Marshall Islands, left last week for his present station, Columbia, S. C.

Ida Virginia and Earl Covington and Anne Martin spent Saturday sight-seeing in Washington, D. C.

Mrs. R. K. Martin was hostess to the W. S. C. S. of Olive Branch Methodist Church on Wednesday evening.

Mr. Denver Maxwell, Jr., of Staunton visited in the home of Mr. Graydon Maxwell on Saturday.

Mr. Percy Sears returned to his home on Sunday, after spending some time with his daughter, Mrs. Jimmy Guild, in Richmond.

GRAPHIC REMINDER

Louisville, Ky.- Twenty-four defendants in Police Court, including three speedsters, paraded before the judge and "Reckless Joe," a dummy, neatly dressed in a dark blue suit and resting in an open casket. It seemed to make a terrific impression.

The new government of Ceylon has asked Britain to remove her air and naval bases from that country.

Richwood

Richwood, May 15.- "Wishing things would happen and not doing anything about it is a pleasant avocation but it butters no carrots."
—Quoted.

Regular divine services have been resumed at the Central Baptist Church, at eleven A. M. on the first Sunday and 8 P. M. on the third Sunday.

Mr. G. T. Marsh, who has been spending some time in Newport News, has returned to the home of Mr. and Mrs. D. A. Pugh.

Mr. and Mrs. L. M. Ferguson and daughter, Judy, and Mr. and Mrs. Tucker Ferguson were the supper guests of Mr. and Mrs. T. T. Wooldridge Saturday evening.

Mr. and Mrs. Tom Paulette and family visited Sunday with Mr. and Mrs. Willie Garrett.

G. P. Brannan was in Lynchburg on business Tuesday.

Mr. and Mrs. A. B. Hunter Jr. and family were the guests of Mr. and Mrs. Walter Pillow on Sunday afternoon.

Mr. and Mrs. Robert Hunter and children were the guests of Mr. and Mrs. Walter Hunter and family over the week-end.

Wise E. Pillow, U. S. N., and family are spending a few days with Mr. and Mrs. Walter Pillow.

G. P. Brannan and daughter, Val were in Lynchburg on business on Tuesday.

Pamplin Rt. 1

Pamplin, R. F. D. One.- Mr. Robert Meadows, of Richmond, spent Sunday with his mother, Mrs. Annie Meadows, and other relatives here.

Mrs. Edgar Baldwin fell and broke her leg last week. We all wish her a speedy recovery.

Mr. and Mrs. George Almond and son, of Appomattox, were visiting Mr. and Mrs. Thomas Ranson Saturday night.

Mr. and Mrs. Ralphr Arrington and boys and Mrs. Mary Sizemore spent Friday in Powhatan with Mr. and Mrs. Melvin Arrington.

DOG A FIREMAN

Portland, Ore.- Sandy, the small Pekingese dog owned by Mr. and Mrs. Ted Morrison, recently played the role of fireman by stamping out a fire in the linoleum. The dog suffered burned front paws.

Vera

Vera, May 15.- Mother's Day was celebrated in many homes. It was a joyful day to those whose mother was living and sad to those whose mothers had passed away.

Mr. T. C. Harvey and family and Mrs. Ida T. Morris were dinner guests in the home of Mrs. Willie Moses on Sunday.

Mr. Henry Doss has purchased the home formerly owned by Mr. Willie Covington, at Vera.

Week-end guests in the home of Mr. and Mrs. T. C. Harvey were Mrs. Henry Doss, Mrs. Burley Brown and Jean and Sandra Kay Harvey.

Visitors in the home of Mr. and Mrs. L. H. Watson on Saturday night were Mr. and Mrs. T. C. Harvey, Harriette and Sandra Kay, and Mr. and Mrs. Grover Beasley.

Mrs. T. C. Harvey, Sr., celebrated her birthday on Friday. Guests for supper were Mr. and Mrs. T. C. Harvey, Jr., and children, and Mrs. Willie Moses. She received nice gifts.

We were sorry to hear of Mrs. Rosa Webb having a fall and breaking her hip. We hope that she may have a speedy recovery.

We are sorry to hear of the illness of Mrs. Sam Coleman.

DISTRIBUTING NEW LINE OF FEEDS

A complete new line of poultry and dairy feeds is now being distributed by Appomattox Farmers Supply Co. to farmers in this area. Manufactured by Kasco Mills, Toledo, Ohio, these new feeds are being marketed under the trade name of "Wirthmore." While Wirthmore feeds are new in Virginia, they have been sold in New England, New York, Pennsylvania, Delaware, Maryland and Michigan for many years. They have manufactured and sold in New England since 1886. Wirthmore feeds have an enviable reputation for low cost production of eggs, broilers, replacement pullets, turkeys, pork and dairy products. Basically, the Wirth. more feeds are high protein, high energy, low fibre formulas and are being introduced to the farmers of this area after years of successful laboratory and field tests. Wirthmore feeds are formulated to meet the total nutrient needs of the cow at her various stages of growth and development.

Besides the line of completely formulated dairy and poultry feeds, Wirthmore also offers a concentrate and supplement line to assist the farmer in having a low cost feed manufactured through the use of his own grains.

Carver-Price School N

Hello Readers!

There are only thirteen more days of classes for most of us. It is very hard to believe another school year has flown by. About this time of year we usually ask ourselves: Did I do my best this year? How much more I might have done! Will I resolve to work harder next school year? And then on the other hand, the Seniors only have five more days of formal classes before their final examinations, May 24 and 25.

The members of the 1956 graduating class are: Roberta Lewis, Valedictorian; Effie McCoy, Salutatorian; Viola Johnson, Third Honor Student; Gloria Jenkins, Helen McCoy, Henreitta Ferguson, Beatrice Morgan, Barbara Johnson, Kathleen Walker, Shirley Johnson, Laura Hubbard, James Ferguson, and James Williams. Commencement exercises will be held on Wednesday, June 6.

The Girls Physical Education Demonstration will be held Wednesday night, May 23, at 8:00 o'clock, in the Gymnasium. This event is a culmination of the year's work in the P. E. classes. Activities will include a special drill team led by majorettes, calisthenics, pyramids, creative dances, folk dances, [illegible] land, Sweden, Spain; [illegible] tap dances and square [illegible] night is planned especially [illegible] ents and friends to see [illegible] ties done through the year [illegible] cation program. Be sure [illegible] this date on your calendar [illegible] and bring other friends [illegible] expect you, May 23, at 8.

Until next week, [illegible] "Cheerfulness is like the [illegible] pels mental fogs, warms [illegible] ed heart, makes a clear [illegible] and as we journey towards [illegible] the shadow of our home [illegible] us."

● Eyes Examined
● Glasses Fitted
Dr. B. A. Bell
Optometrist - Optician
Lynchburg, Va.
Dial 8-2221

BIGGER YIELDS WITH
WOOD'S
PEAS • MILO • SUDAN GRASS • SORGHUM
EARLY WILT RESISTANT RAMSHORN PEA
Earliest edible cow peas of their type. Extra easy to cook. Also, Medium Black peas.
COMBINE MILO. *Certified Martin's* for top production in Southeastern states. *Certified Plainsman* has extra heavy yields. Highly palatable and nutritious.
SUDAN GRASS. Your best summer pasture and hay crop. Fast growing. Drought and heat resistant. Makes good, inexpensive grazing and quick drying easy handling hay.
SORGHUM. *Hacienda, Honey,* and *Black Amber Cane.* Sweet and heavy yielders. Especially adapted to planting in coastal and southern areas.
MILLET. Pearl or cattail, Brown top and Big German millet.
FOR THE FINEST IN FIELD AND GARDEN SEEDS SEE YOUR WOOD'S DEALER
WOODS SEEDS
T. W. WOOD & SONS
RICHMOND, VA. SEEDSMEN SINCE

Richard D. Robinson
FUNERAL DIRECTING & EMBALMING
APPOMATTOX, VIRGINIA
A Service That Is Distinctive But Not Expensive
"AMBULANCE SERVICE"
Day Phone Dial 3331 — Nights & Sundays Dial 2231

GENERAL ELECTRIC — MAYTAG
JUST LIKE MOONLIGHT & ROSES
Sales & Service Go Together
WHEN IT'S OUT OF FIX, SEE US.
Our SERVICE DEPARTMENT Offers
● T. V., RADIO & APPLIANCE REPAIR
● LAWN MOWER SHARPENING
● ELECTRICAL WIRING & REPAIRS
● PLUMBING INSTALLATION & REPAIRS
Also DITCHING SERVCE
Appomattox Hardware Co., Inc.
Plumbing & Electrical Contractors
PHILCO — AMOCO

OVER 175 HORSEPOWER IN RESERVE!
... when you're cruising at everyday speeds!
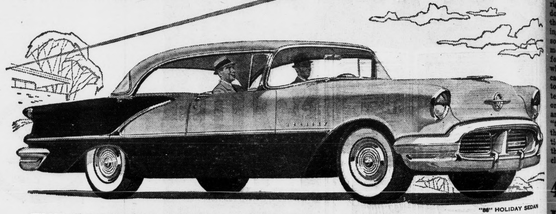
"88" HOLIDAY SEDAN
THE ROCKET'S EXTRA MARGIN OF POWER MEANS AN EXTRA MARGIN OF SAFETY!
HIGH HORSEPOWER . . . high torque . . . high compression. It takes all three to describe Oldsmobile's Rocket! But there's still another important side to the picture.
It's *reserve power* — in abundance! In fact, at normal cruising speeds the Rocket still has *more than 175 horsepower* left . . . beyond what it takes to propel the car! It's this reserve that whips you through a passing situation so quickly, so effortlessly.
That means economy, too! The Rocket just eases along, when lesser engines are straining. You can see the result in Oldsmobile's *double victory in the Mobilgas Economy Run!*
The modern "big bore—short stroke" design cuts friction and power loss. The Rocket's design made high compression practical . . . and today's Rocket hits a high 9.25 to 1 compression!
Come take the wheel of a Rocket Oldsmobile. You will feel a distinct difference in performance, in riding and handling qualities . . . just as you see a glamorous difference in Oldsmobile's beauty. We'll be looking for you *soon!*

Bottom curve shows power needed to propel the car. Top curve shows hp. reserve.
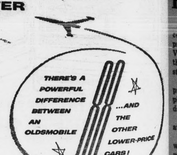

OLDSMOBILE
A QUALITY PRODUCT brought to you by AN OLDSMOBILE QUALITY DEALER!
Moses Motor Company
Phone 3773 — Dealer's License No. 3 — Appomattox, Va.
MAY IS SAFETY MONTH . . . CHECK YOUR CAR—CHECK ACCIDENTS! CAN YOU SEE, STEER, STOP SAFELY?

Advertisement
From where I sit ... *by* Joe Marsh
Doc Nurses a Daydream
It's a treat when I get together with Doc Sherman. *The Clarion* keeps me much too busy—and Doc, well I think he puts in sixteen hours a day at the hospital.
But Tuesday—a beautiful day—he and I slipped away for a ride around Turtle Lake. Doc's driving a 1956 humdinger—it's like riding on a cloud.
Anyway, at one point Doc slowed almost to a halt. "Used to fish there as a boy, Joe," he said. "Used to sit and imagine myself up on the highway driving a high-powered car. Nowadays, I just sit here and wish I were down there again."
From where I sit, few of us are ever content with the way things are at any given moment. It's human nature. On the other hand, I've been rooting for years that *someday everybody* will show enough good American tolerance to respect his neighbor's right to enjoy a friendly glass of beer. When that day comes I assure you that I'll *never* want to change back.
Joe Marsh
Copyright, 1956, United States Brewers Foundation

TIMES-VIRGINIAN

A Growing Newspaper In A Growing Town

Historic Appomattox Gave Unity and Peace to America

A LIVE WEEKLY NEWSPAPER AT HISTORIC APPOMATTOX COURT HOUSE VIRGINIA

VOLUME 54 NUMBER 21 — APPOMATTOX, VIRGINIA, THURSDAY MAY 24, 1956 — Subscription Rate: $2 Per Year

Father Darkleaf

By c. h. r.

For some time now, I have had to write a little squib on "membership." We are prone to look for "Superman," to step in with all the right answers and relieve us of responsibility to see that things go rightly. We have been drummed into us at so many meetings — just leave everything to Jesus and He will see you through. Just go to church, and God will not only count the pews, if any, on your head, but give you a tonic or "blessing." Television abounds in its stories. You can and will find a "Superman" who will work the magic hour, the front door will open and they will start washing machines, and a supply of soap and a new daily press. The movies are in on the deal. The Marines will land and save the disastrous situation. Only in "The Oxbow Incident" do I recall a realistic plot, and the confession and success and romance magazines and novels whip up the theme. People violate all the rules of living, but at the very last moment, make a miraculous recoup, and the wayward one is forgiven, finds greater happiness than ever, and lives happily everafterward.

I am not in agreement with all this thinking—or lack of thinking. The days to be happy and forget the ills of life is natural, no doubt, but it does not work out that way. We try "eat, bono, cui bono" and our conscience has no time to think for itself, but yearns for "Superman" and in the end we write our "credo quia absurdum." Rock and roll, and reliance on "Superman" to do all the thinking.

Membership today is much more of a problem than ever before. As for one, I do not find it within me to be overly critical of all those in authority because I am sure that their problems are tremendous, and there is no sure decision, no "royal road" to truth. Our times are exceedingly complicated.. The demands upon membership are terrific.

Surely we seem to stress leadership. Every opportunity is given to develop any latent talents for leadership. Hardly a child goes through public school without having ample opportunity to display his warm and leader. The "open road" is still there. We have more Lochinvars plodding along the way than ever before. From her Watchtower, scrutinizing all, Destiny puts more and more chips into the pot. The children's white, the anvil blows its sparks, the pressure mounts. But before you "blow your top" about the inability of our leaders to be "Supermen" you might test your own skill in coming up with all the right answers, and when you try to do that, you will come to realize that there are millions of Americans doing the same thing, and for that reason the "Superman" is put to a more rigid test today than ever before in history. We live in a world which exposes its mountebanks, discards its fakes, lives today but fears tomorrow, in a world which puts terrific pressure upon every single one to "make good" and any that stand all this pressure, reach the "top" in any field, merit our sympathy and studied grant of consideration, have "got to have it" in this golden age, or else you can get clipped in a hurry.

4-H Share Fun Program

County 4-H Club members will compete for the opportunity of representing Appomattox County at VPI 4-H Short Course, May 29, at the Appomattox Elementary School starting at 7:30 P. M.

4-H members participating in the program will give readings, sing, play musical instruments or do demonstration routines.

The public is cordially invited to attend.

Admission will be 15 and 25 cents, which will be used to provide the winning members with a scholarship to 4-H Short Course, June 18, at VPI.

SOME NAME!

Los Angeles.- In helping a man fill out a report about two hubcaps having been stolen from his car, a police department clerk asked the man his name. It was Yosha H. Beamerguerrifferbergarzimer. She did not ask him what the H. stood for.

Local Motor Co. Announces Building Plans

Grinels Motor Company, Appomattox Ford Dealers, today announced plans for a large and modern building to replace their plant destroyed in a costly fire on April 5.

John S. Grinels, of the dealership, announced that J. E. Jamerson and Sons would put up the new building, which will be located on Route 460, 1.2 miles west of the town limits of Appomattox. Mr. Grinels stated that grading work has gotten under way, and that construction will begin this month, with a target date of September 1 for completion.

The new plant will be of block material, with steel roof, and will be virtually fireproof. It will front for a total of 185 feet on a lot of 4½ acres The 54x35 feet show rooms will be featured at one end of the frontage. Next to this will be modern offices and a 36x34 parts room. Seven mechanics stalls will be next in line on the front. A 30x25 body shop and a 12x30 paint shop will be at the end of the building, and at the rear will be storage space, tool room and furnace room.

Careful planning has gone into the drawing of plans, so as to give the dealership a completely modern setup, geared to serve present and future sales and esrvice requirements.

The Grinels Motor Co. is temporarily located at the former Sinclair Service Station property on Route 460, in mid-Appomattox.

The dealership has been in regular operation since the April fire, but looks forward to its new building to facilitate operations.

Appomattox in Spotlight on School Hassle

Appomattox was back in the news spotlight this week, as a barrage of publicity followed a decision of the County School Board not to renew the contracts of two local high school teachers. The three - member board, composed of T. D. Evans, J. O. Davidson and T. J. Ligon, is said to have authorized division superintendent J. A. Burke to notify the two teachers that their contracts would not be renewed, but no formal reason for the action or "charges" appeared. This action set off a chain of rapid-firing developments, focused around what reasons the board might have had in mind for this unexplained decision, and all week the daily press, television and radio have discussed the situation.

Editorials under the headings of "Intolerance" and "Thought Control" have appeared in the two daily newspapers in Lynchburg, and the news stories have revolved around what, if any, recourse the teachers might have available.

Recounting the publicity, it seems that the personal views of the two teachers on the matter of integration were involved, although both are said to have disclaimed being "integrationists." This is the first time that the integration issue has been at stake in Appomattox County, although it has been a live topic throughout the South since the Supreme Court ordered an end to racial segregation in schools.

In spite of all the publicity and discussion, it appears that the school board will hold to its decision, and the two teachers are said to have decided not to press demands for an investigation on the grounds that to do so would place their fellow teachers in the role of participants in the issue.

Sentiment for efforts to continue segregation is very strong in Appomattox and all Southside counties, and the advocates of every possible means of continuing schools as they are have strong support. It has been the ardent desire of many citizens that means of keeping the public schools in operation as in the past might be found without resulting unpleasantness.

Democrats To Have Dinner

The Fourth District Democratic Committee will have its annual District Democratic Dinner to raise funds for the Democratic National Committee on Thursday, June 28. It was announced this week. The dinner will be held at the Petersburg Country Club, at 6:30 P. M., and there will be a nationally known speaker and other entertainment.

Appomattox County has been allotted eight tickets, at $10 each. The tickets are available on a "first come, first served" basis from C. W. Smith, secretary of the Democratic Committee of Appomattox County.

Wheat Quota Available For Some Farms

Farmers on land on which no wheat was seeded for grain for any of the years 1954, 1955, and 1956, may apply for a 1957 wheat acreage allotment, according to W. D. Hix, II, chairman of the Appomattox County Agricultural Stabilization and Conservation Committee. To be considered for an allotment on a farm which had no wheat seeded for grain for any of these years, the farmer must apply in writing to his county ASC committee by August 1, 1956.

Blank application farms are available at the county ASC office for use in filing requests for allotments.

HOSPITALITY REPAID

Eriswell, England.- Residents of the town of Salinas, Kansas, recently sent a check for $179 to the parish church of this little English village. The gift was an expression of appreciation for the hospitality extended to American service men in the area by the Eriswell villagers. The money is to be used for the church organ fund.

Local Department Store Sold

As we go to press, we are informed that a deal is being consumated whereby Jenkins Department Store here will be acquired by W. C. Averett, of Crewe.

The local store was purchased in 1941 by C. S. Jenkins from the late L. E. Smith. Mr. Jenkins also operates Inge's Department Store, and will continue that business. It is understood that reasons of health motivated Mr. Jenkins in his decision to operate only one store here.

Mr. Averett is now with the firm of Oakley & Averett in Crewe, and their partnership has a connection in three other stores in the Southside.

No definite date has been set for the proposed transfer of ownership and business will continue as usual pending the working out of details of the transaction.

We are informed that the new owner would plan to operate a complete department store, featuring full lines of ready-to-wear.

Local College Student Presented in Recital

Miss Kathryn Burkey was presented in a recital at Madison College by her teachers of piano and organ on May 20. Miss Neola Burkey, Mrs. Edith Gregary, and Mrs. Mildred Burkey motored to Harrisonburg for the day.

Miss Burkey will graduate on June 3, and will teach in Alexandria, Va. the coming session.

Col. Sawyer Speaker For Memorial Day

Memorial Day Ceremonies will be sponsored jointly in Appomattox by American Legion Post 104 and the United Daughters of the Confederacy. Ceremonies will begin at the Confederate Cemetery at 2:30 P. M. Sunday, May 27. After a flag raising ceremony and the decoration of the graves by members of the U. D. C., the program will be completed at the McLean House, where the principal speaker will be Col. Hugh Sawyer.

Col. Sawyer is a graduate of West Point in the Class of 1937. He served with the Army Ground Forces in World War II, after which he was on the the Staff of the Deputy Chief of Staff for Air in Washington, D. C. Col. Sawyer retired from the regular Army in 1947 to enter private business. He is now on the Staff of the Commanding Officer of the Richmond Air Reserve Center, in a Reserve status.

The public is urged to attend the Memorial ceremonies. Members of the U. D. C. and the American Legion are to attend in a body.

Jaycees Elect New Officers

At the regular meeting of the Appomattox County Junior Chamber of Commerce held at the Appomattox Garment Company cafeteria on Monday night, the following new officers were elected:

President, H. H. Caldwell, Jr.; Internal Vice President, Gene L. Paulette; External Vice President, Sam D. Davidson; Secretary, H. W. Conner; Treasurer, Ben H. Marshall; Director, Claiborne Inge; Director, James V. Torrence; Jaybird, David W. Carter; Parliamentarian, R. M. Ferguson; State Director, Floyd Bingham.

The members enjoyed a one-act comedy, "The Boss vs. the Secretary," presented by the Future Business Leaders of America, a club at Appomattox High School, under the direction of Mrs. Lucille Ferrell. The club is ponsored by the Jaycees.

Schedule Forest Demonstration For Friday

A forestry management demonstration has been set for Friday, May 25, at David Wood's farm, R. F. D. 3, Appomattox, beginning at 9:30 A. M.

This demonstration will show the results of the use of amate that was applied to hardwoods last winter, also, a thinning demonstration showing the thinning of a stand of shortleaf pines, and the control of honeysuckles and brambles by the use of weed control chemicals.

LOCAL GIRL HONORED

Miss Joan Harvey, of Appomattox, out-going president of Longwood College chapter of Future Business Leaders of America, was selected as "Miss Ideal Secretary."

Mayor Buys First Poppy

Mrs. Martin Webb, President Unit 104, American Legion Auxiliary, pins the first Poppy on Mayor R. D. Robinson, while Mrs. Ivey Holland, Poppy Chairman, looks on.

Poppy Day will be observed all over the nation on May 26. This is the day on which the War Dead are honored by helping the living veterans through buying Poppies. These Poppies are sold every year by the local American Legion Auxiliary, assisted by the schools and the Girl Scouts. On Friday, members of the Unit will call upon the sales people. The Girl Scouts will sell Poppies on Saturday.

An appropriate Memorial, in honor of our 31 war dead has been set up in the window at Appomattox Hardware Company. This window features the Poppy, and the wreath to be used in the Memorial Service on Sunday.

Play Begins In Softball League

Play has started in the Appomattox Softball League, and games will continue until Sept. 7. Teams are meeting at the Town Ball Park on a three-night a week schedule.

On Monday night of this week, Transco defeated Pamplin, and the Esso Service Center team won over Appomattox Garment Co.

Tonight, Appomattox Garment Co. will play Concord at 7:00, and at 8:30, Pamplin will go up against Oakville.

Friday night, Oakville will meet Transco, at 7:00, and at 8:30, Concord faces Esso.

The Softball League has proven a favorite drawing card here for the past several years, and large crowds are anticipated at the games for the current season.

It has been announced that all I.P.T.A.Y. membership tickets will be honored for admission at games this year.

John C. Cole New Lions Head

John C. Cole has been named president of Appomattox Lions Club and will be installed next month. He will serve with the following newly named officers: Robert A. Sears, first vice-president; C. R. Thomas, second vice-president; David T. Robertson, third vice-president; R. Murrell Ferguson, secretary and treasurer; Jerry A. Miller, Lion Tamer; James A. Smith, Tail Twister. Edwin R. Carter and W. D. Morris are members of the board of directors for two-year terms. Other members of the board of directors are R. D. Robinson, J. R. Jamerson, and all club officers and past presidents.

REPORT RELEASED ON EASTER SEAL SALE HERE

Returns from the Easter Seal campaign of the Appomattox County Chapter of the Virginia Society for Crippled Children and Adults at the end of the 1956 drive amounted to $406.19, according to T. Dewitt Evans, treasurer of the local chapter. The 1955 Appomattox drive yielded $164.78.

Bloodmobile To Be Here Next Month

The Red Cross Bloodmobile will be in Appomattox on June 18. The canteen for the Bloodmobile visit will be handled by the Women of the Presbyterian Church. Blood Donor Cards may be secured from J. Newton Jennings, memoers of the Junior Woman's Club and members of the Junior Chamber of Commerce.

Doctors C. G. O'Brien and Stanley Boyce this week issued the following statement regarding the great need for blood donors:

"We live in a great age of research and production of synthetics, but try as hard as the scientists may, they cannot reproduce an adequate substitute for blood. This wonderful liquid that flows through our blood vessels is greatly needed today as it was during the past war. Our blood bank is almost depleted and the response to the call for blood donors is poorly answered.

"Won't you please come to the Liberty Baptist Church on June 18, 1956, and offer your service? There will be a physician present and after an examination if he thinks you are able to give blood, then you may. You will never miss this small amount of blood, but you may save someone's life."

Otis Dewberry Heads Stockbridge, Ga., Lions

Otis Dewberry, formerly of Appomattox, has been elected president of the Stockbridge, Ga. Lions Club. Mr. Dewberry was superintendent of Station No. 17, Transcontinental Natural Gas Pipeline, here at Appomattox until his transfer to a similar position at Stockbridge, Ga. He was an active member of the Appomattox Lions Club while here.

Appomattox Jr. Womam's Club Met Tuesday

The Appomattox Junior Woman's Club held its annual meeting Tuesday, May 22. The program consisted of reports from officers of the club, stating their activities during the past year. The president presided at the regular business meeting following the program.

Upon the resignation of second vice-president, Mrs. Joyce Currore, the executive board appointed Mrs. Peggy Marshall as second vice-president for the club year beginning September, 1956.

The club agreed to co-sponsor, with the Appomattox Jaycees, the Bloodmbile to be in Appomattox on June 18. A committee was appointed to handle this matter. Miss Peggy Smith is chairman of this committee.

Plans were discussed for a picnic to be held at Holliday Lake on Saturday, June 23. All members will be contacted by the Hospitality Committee concerning details of the social.

Delightful refreshments were served by Aldah Gordon, Easley Ferguson, Audrey Ferguson and Katie Doss, hostesses. The meeting was adjourned until September 25, as there are no regular meetings of the club during the summer months of June, July, and August.

Lions Club Meets Tonight

The Appomattox Lions Club will meet tonight at 6:45 o'clock. The meeting will be held at Maud's Hot Shop.

Final Meeting Of High School P.-T.A. Tuesday

The P.-T. A. of the Appomattox High School will hold its final meeting of the current school year on Tuesday at 8:00 P. M. in the high school cafeteria. "What Makes a Good Community Relation" will be the subject of a panel discussion. Members of the panel will be T. Dewitt Evans, Mrs. Howard Gilbert, Dr. Carl A. Collins Jr. and Mrs. J. Raymond Lawson. Miss Isabelle Henry, valedictorian of the Class of 1956, will appear on the program. Sgt. Jack Couch, P.-T. A. president, will give a summary of the year's work.